Solid and Hazardous Waste
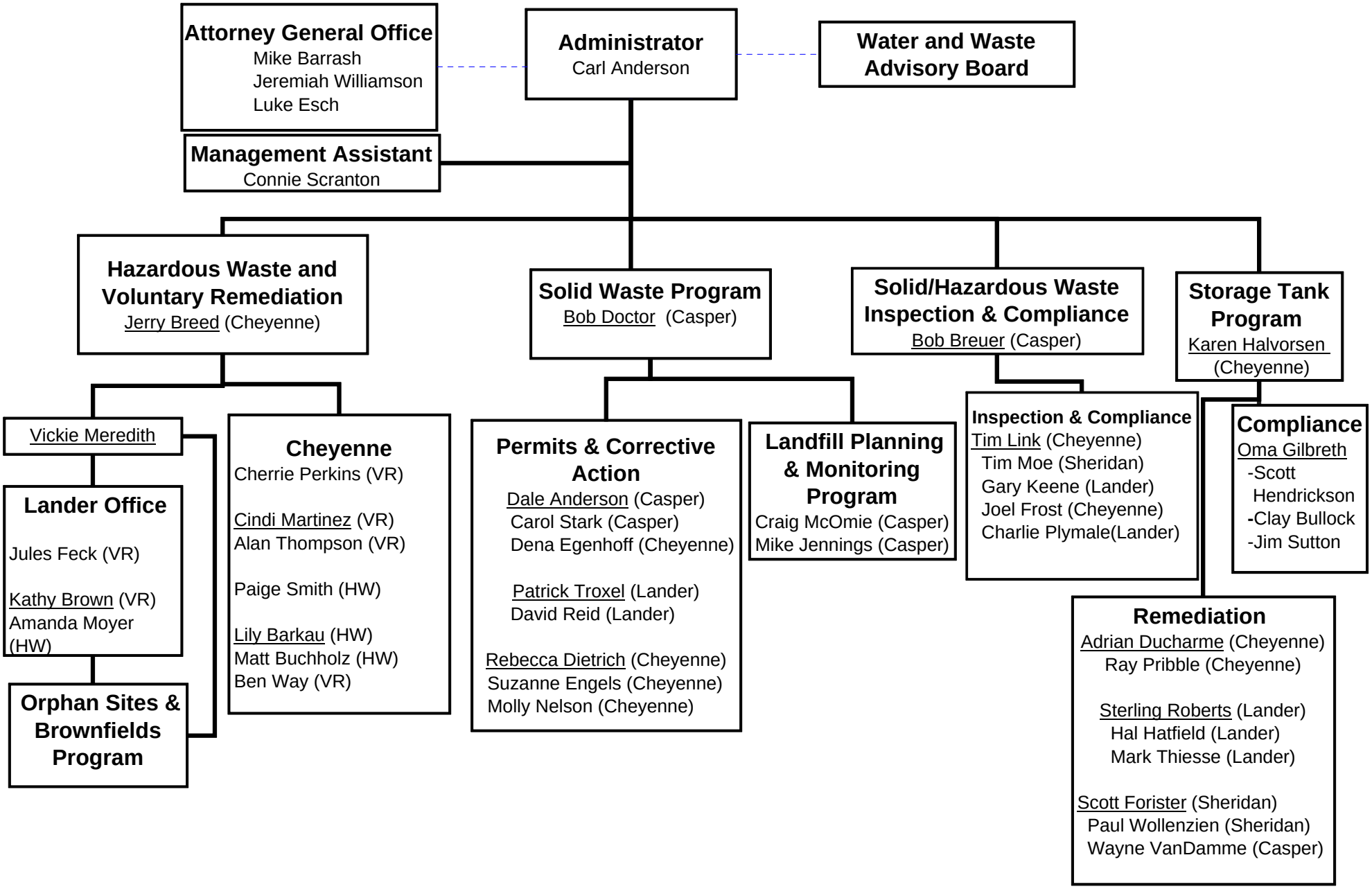
11/11